SHEET INDEX

ID	NAME
A-000	COVER
G-001	MATERIALS
G-002	MATERIALS - CONTINUED
G-003	MATERIALS - CONTINUED
A-101	GROUND LEVEL FLOOR PLAN
A-001	SITE PLAN
A-201	FRONT ELEVATION
A-202	REAR ELEVATION
A-203	LEFT ELEVATION
A-204	RIGHT ELEVATION
S-101	SECTION SLAB FOUNDATION DETAIL
S-301	ROOF FRAMING PLAN



GENERAL NOTES

1. STRUCTURAL LUMBER

ALL FRAMING — SPF NO. 2
MEMBER SIZES PER STRUCTURAL PLANS

2. ENGINEERING REVIEW REQUIRED

Wall framing requires engineering and is not included in this saved package.

myhomecat.com

COVER

SCALE: NTS

A-000

MATERIALS

Foundation & Footings

2 items | CA$1,523.66

30 kg 4000 PSI ready-to-use concrete mix; 0.5 cu. ft. yield Quikrete | Model 110167 | The Home Depot Canada Structural concrete mix	QUANTITY 238 bag	UNIT COST CA$5.31
Clear gravel 3/4 in	QUANTITY 5.5 cubic yard	UNIT COST CA$47.25

Framing & Sheathing

22 items | CA$2,528.66

H1Z ZMAX hurricane tie Simpson Strong-Tie | Model H1Z | Home Depot 18-gauge ZMAX galvanized steel	QUANTITY 32 each	UNIT COST CA$1.99
LRU26Z ZMAX sloped rafter hanger Simpson Strong-Tie | Model LRU26Z | Home Depot Canada 18-gauge ZMAX galvanized steel, for nominal 2x6 rafters	QUANTITY 32 each	UNIT COST CA$9.94
OSB sheathing 7/16 in x 4 x 8 ft	QUANTITY 31 sheet	UNIT COST CA$17.55
Plywood 1/2 in x 4 x 8 ft	QUANTITY 1 sheet	UNIT COST CA$29.70
2x4 x 12 ft PT SPF NO. 2	QUANTITY 1 piece	UNIT COST CA$12.15
2x4 x 16 ft PT SPF NO. 2	QUANTITY 1 piece	UNIT COST CA$16.20
2x4 x 20 ft PT SPF NO. 2	QUANTITY 1 piece	UNIT COST CA$20.25
2x4 x 8 ft PT SPF NO. 2	QUANTITY 1 piece	UNIT COST CA$8.10
2x12 x 10 ft SPF NO. 2	QUANTITY 2 pieces	UNIT COST CA$33.75
2x4 x 10 ft SPF NO. 2	QUANTITY 42 pieces	UNIT COST CA$6.75
2x4 x 12 ft SPF NO. 2	QUANTITY 4 pieces	UNIT COST CA$8.10
2x4 x 20 ft SPF NO. 2	QUANTITY 4 pieces	UNIT COST CA$13.50
2x4 x 8 ft SPF NO. 2	QUANTITY 43 pieces	UNIT COST CA$5.40
2x6 x 10 ft SPF NO. 2	QUANTITY 32 pieces	UNIT COST CA$11.48
2x6 x 12 ft SPF NO. 2	QUANTITY 4 pieces	UNIT COST CA$13.77
2x6 x 20 ft SPF NO. 2	QUANTITY 1 piece	UNIT COST CA$22.95

myhomecat.com

MATERIALS

SCALE: NTS

G-001

MATERIALS

Framing & Sheathing (continued)

22 items | CA$2,528.66

2x6 x 8 ft SPF NO. 2	QUANTITY 7 pieces	UNIT COST CA$9.18
Strong-Drive SD connector screws Simpson Strong-Tie | Model SD10112R100 | Home Depot Canada #10 x 1-1/2 in., mechanically galvanized, 100-pack	QUANTITY 2 100-pack	UNIT COST CA$26.06
Strong-Drive SD connector screws Simpson Strong-Tie | Model SD10212R100-R | Home Depot Canada #10 x 2-1/2 in., mechanically galvanized, 100-pack	QUANTITY 2 100-pack	UNIT COST CA$32.78
Strong-Drive SD connector screws Simpson Strong-Tie | Model SD9112R100 | Home Depot Canada #9 x 1-1/2 in., mechanically galvanized, 100-pack	QUANTITY 4 100-pack	UNIT COST CA$22.48
1x8 x 12 ft Untreated lumber	QUANTITY 4 pieces	UNIT COST CA$19.44
1x8 x 8 ft Untreated lumber	QUANTITY 4 pieces	UNIT COST CA$12.96

Structural Fasteners

1 item | CA$112.56

Concrete wedge anchor for wood sill plate Red Head | Model 11021C | Home Depot Canada 1/2 in. x 5-1/2 in. hot-dipped galvanized wedge anchors, 10-pack	QUANTITY 2 pack	UNIT COST CA$56.28

Water & Weather Protection

1 item | CA$302.40

House wrap / water-resistive barrier (WRB) DuPont | Model D15540826 | The Home Depot DuPont Tyvek HomeWrap; 9 x 150 ft roll; ASTM E2556 Type II, ICC-ES ESR-2375 (Style 1055B)	QUANTITY 1 roll	UNIT COST CA$302.40

Exterior Finishes

3 items | CA$1,519.88

Fiber-cement lap siding James Hardie | Model 255-JHCOLLECTION | The Home Depot Canada 7.25 in x 12 ft	QUANTITY 91 board	UNIT COST CA$11.48
Fiber-cement trim James Hardie | Model 255-JHCOLLECTION | The Home Depot Canada 5/4x4 x 12 ft	QUANTITY 14 board	UNIT COST CA$27.00
Wall base flashing ABTCO | Model VTVBF01 | The Home Depot Canada 10 ft	QUANTITY 6 pieces	UNIT COST CA$16.20

Roofing

4 items | CA$915.30

Asphalt shingles GAF | Model 0646900 | The Home Depot Canada 33.3 sq ft coverage	QUANTITY 12 bundle	UNIT COST CA$43.20
Roof drip edge Peak | Model 8533 | The Home Depot Canada 10 ft	QUANTITY 8 pieces	UNIT COST CA$12.15
Roof F-channel ABTCO | Model VTFCH1201 | The Home Depot Canada 12 ft	QUANTITY 12 pieces	UNIT COST CA$10.80
Vented soffit ABTCO | Model VEV1601 | The Home Depot Canada 12 in x 12 ft	QUANTITY 7 panel	UNIT COST CA$24.30

Openings

3 items | CA$1,892.70

Fixed window JELD-WEN | Model N37508 | The Home Depot Canada 36 x 36 in	QUANTITY 2 each	UNIT COST CA$230.85

myhomecat.com

MATERIALS - CONTINUED

SCALE: NTS

G-002

MATERIALS

Openings (continued)

3 items | CA$1,892.70

Garage door Clopay | Model A632472 | The Home Depot Canada 108 x 84 in	QUANTITY 1 each	UNIT COST CA$1,188.00
Panel door Veranda | Model 108506 | The Home Depot Canada 36 x 80 in	QUANTITY 1 each	UNIT COST CA$243.00

PRICED TOTAL CA$8,795.16

myhomecat.com

MATERIALS - CONTINUED

SCALE: NTS

G-003

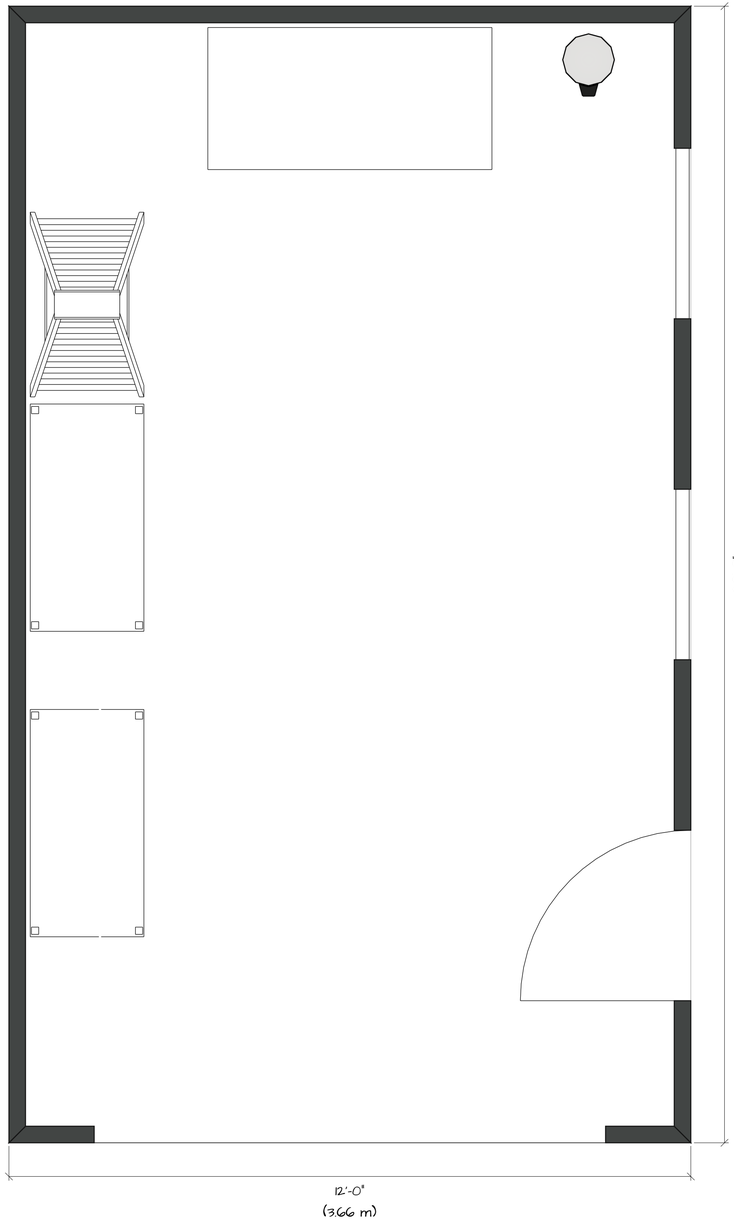

myhomecat.com

GROUND LEVEL
FLOOR PLAN

SCALE: 3/4" = 1'-0"

A-101

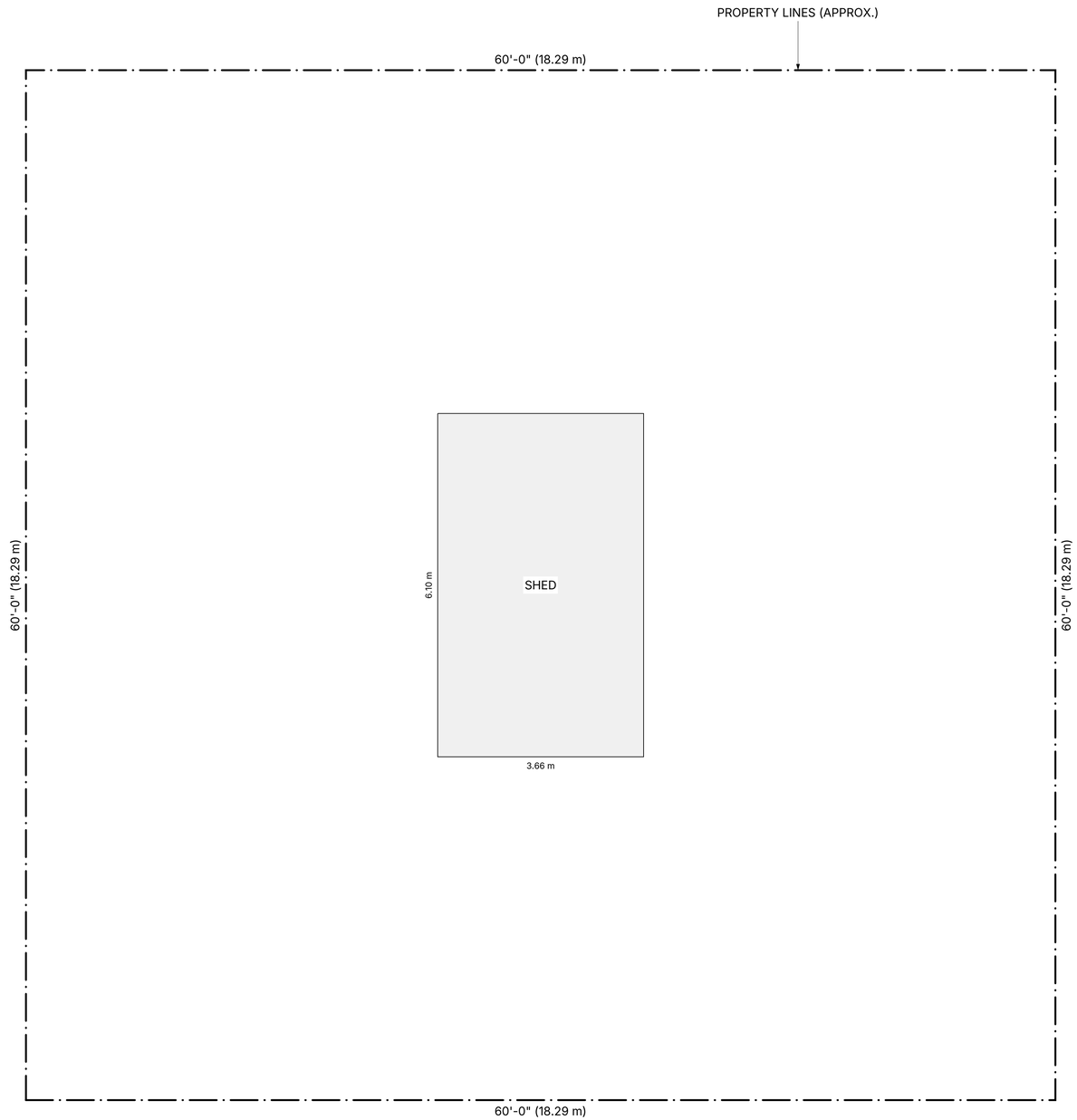

SITE STATISTICS

	m²	ft²
Lot area	**334.45**	**3,600.00**

COVERAGE

	m²	ft²
Existing Shed	22.67	244.02
Total coverage (6.8%)	**22.67**	**244.02**

myhomecat.com

SITE PLAN

SCALE: 1/4" = 1'-0"

A-001

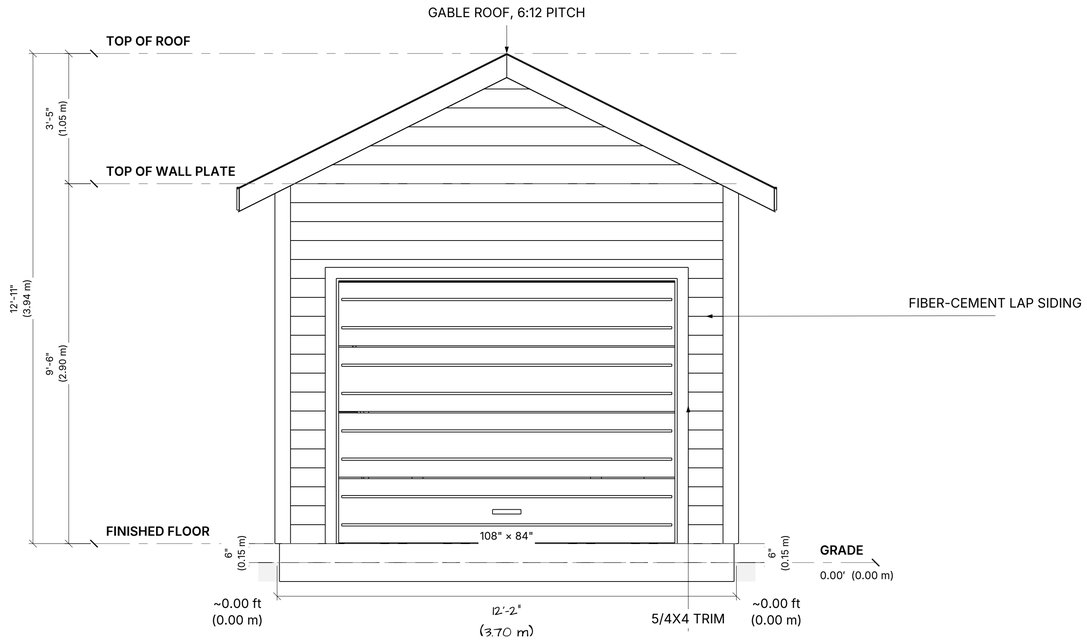

myhomecat.com

FRONT ELEVATION

SCALE: 1/2" = 1'-0"

A-201

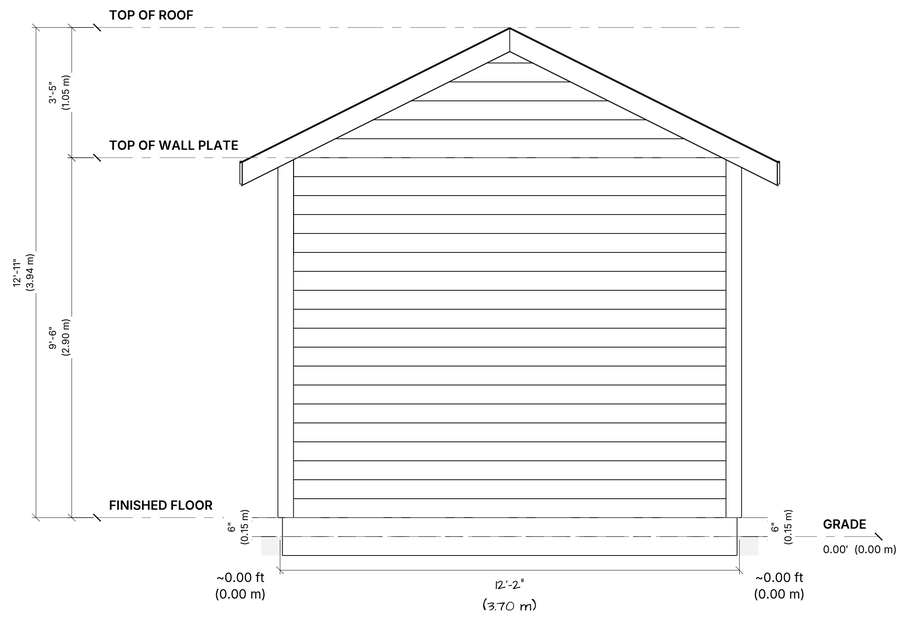

myhomecat.com

REAR ELEVATION

SCALE: 1/2" = 1'-0"

A-202

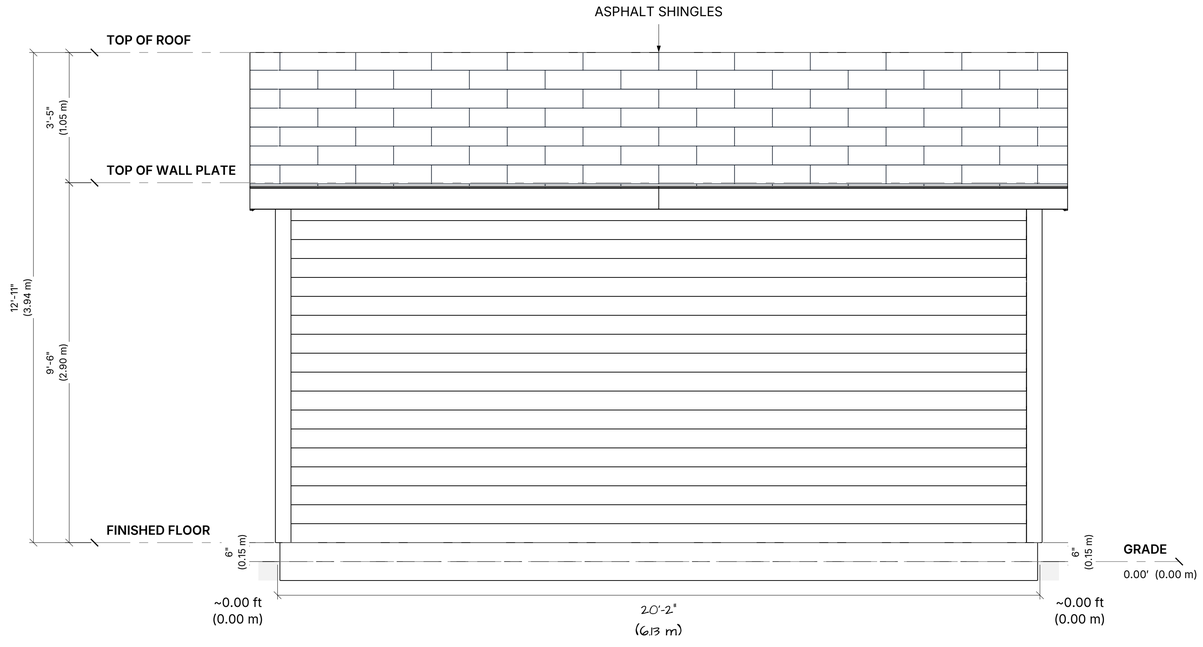

myhomecat.com

LEFT ELEVATION

SCALE: 1/2" = 1'-0"

A-203

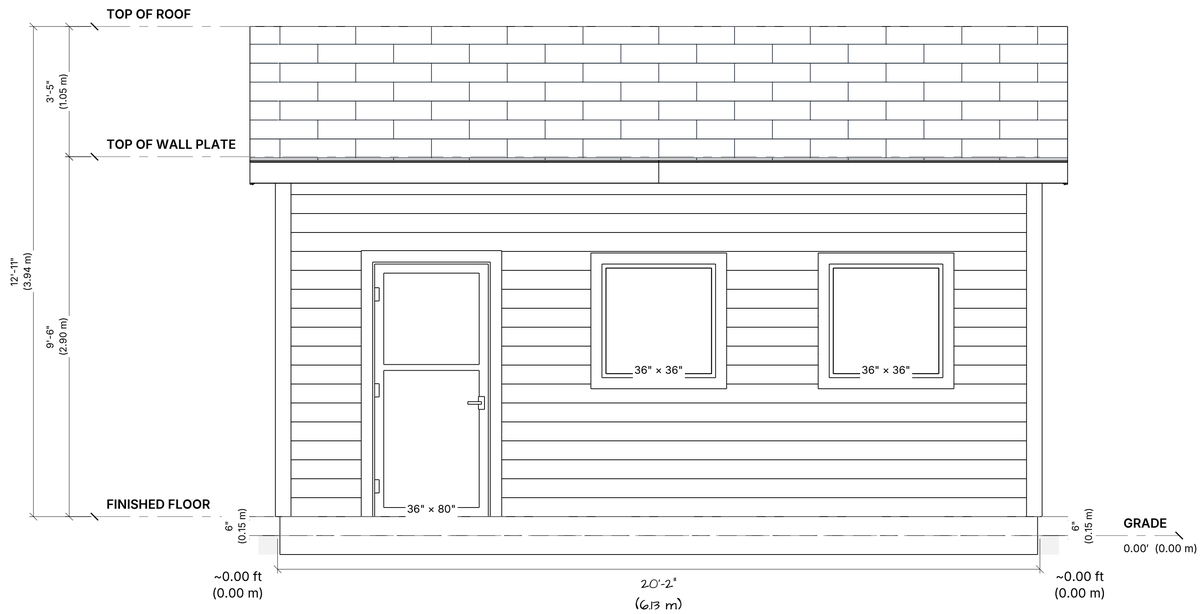

myhomecat.com

RIGHT ELEVATION

SCALE: 1/2" = 1'-0"

A-204

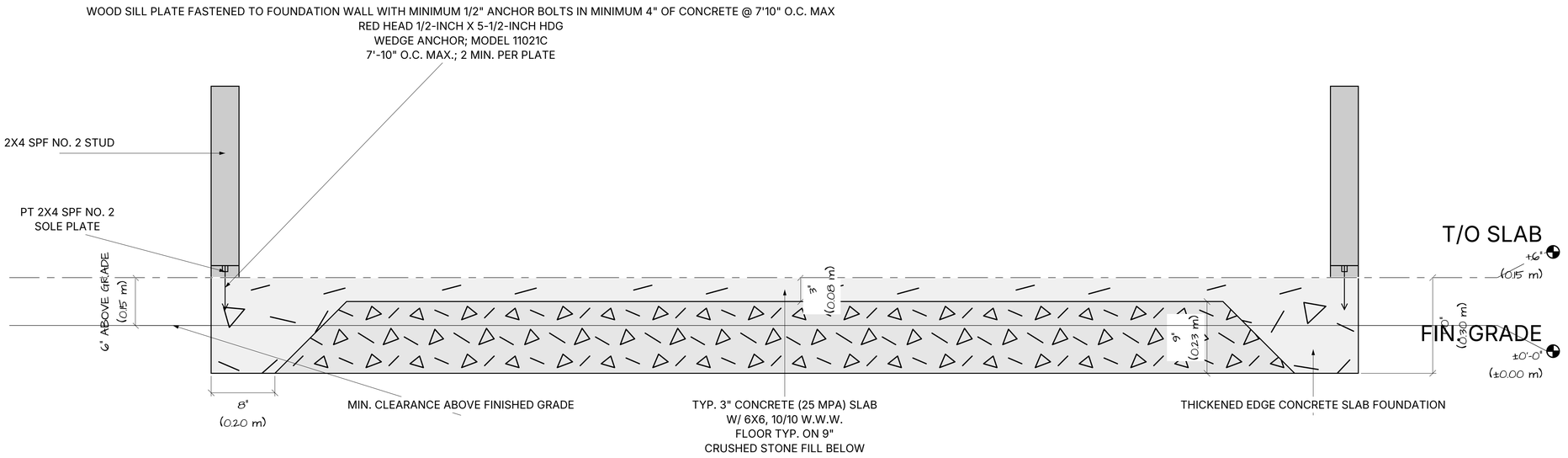

myhomecat.com

SECTION SLAB
FOUNDATION DETAIL

SCALE: 1 1/2" = 1'-0"

S-101

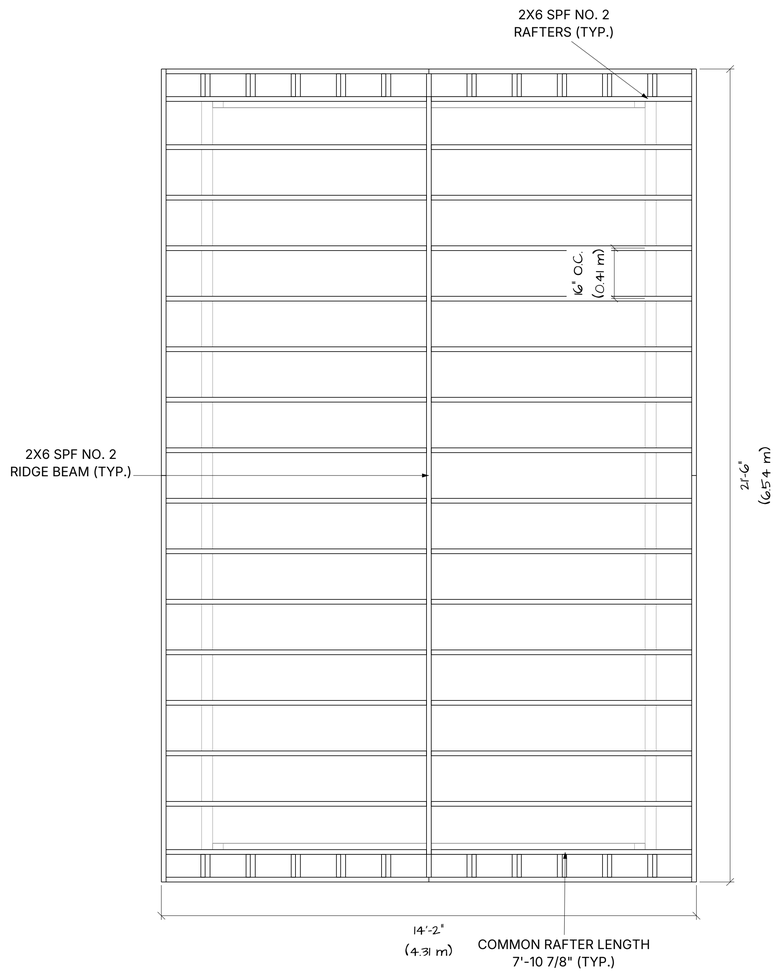

myhomecat.com

ROOF
FRAMING PLAN

SCALE: 1/2" = 1'-0"

S-301